PORTFOLIO REGINA TIEDEKEN

CV REGINA TIEDEKEN

*19.01.1973

Studio
Almstadtstraße 7, D-10119 Berlin
T. +49 30 24047388
M. +49 179 458 8630
film@tiedekenstudios.com
www.tiedekenstudios.com

ABOUT After completing her apprenticeship as a tailor, Regina Tiedeken studied at the Berlin University of the Arts in Vivienne Westwood's master class and graduated in 2000. Parallel to building up her own fashion label TIEDEKEN with husband Thomas Keller, she then assisted Prof. Vivienne Westwood as an artistic assistant at the Berlin University of the Arts for another five years until 2005.

For her first historical feature film as a costume designer in 2001 about the encounter between Johann Sebastian Bach and Frederick the Great she worked alongside the british designer Vivienne Westwood. The film was awarded the Swiss Film Prize in the category Best Fiction Film.

Starting in 2011 she showed up responsible for the costume design for five of the most successful German feature films in recent years - TÜRKISCH FÜR ANFÄNGER (2011), FACK JU GÖHTE 1-3 (2013, 2015 & 2017) & DAS PERFEKTE GEHEIMNIS (2019) - directed by Bora Dagtekin - all films won the LOLA as the most attended film at the German Film Awards.

In her last feature film, she was able to combine her two passions, that of the costume designer and that of the fashion designer: IN A COUNTRY THAT DOESN'T EXIST ANY MORE - a film about the fashion scene in East Berlin at the end of the eighties.
Cinema release October 6, 2022

COSTUMEDESIGN

2022 ‚Sleeping Dog' Limited series Netflix - Real Film Berlin GmbH
director: Stephan Lacant & Francis Meletzky
actors: Max Riemelt, Carlo Ljubek, Luise von Finckh, Peri Baumeister & others

2022 ‚Wahrheit oder Lüge' - Die Macht der Frauen - TV Movie / Network Movie
director: Lars Becker

2021 ‚Nachtschicht 18' - Die Ruhe vor dem Sturm - TV Movie / Network Movie
director: Lars Becker

2021 , In einem Land das es nicht mehr gibt' - Feature Film / Ziegler Film GmbH
director: Aelrun Goette
actors: Marlene Burow, Sabin Tambrea, David Schütter, Claudia Michelsen, Bernd Hölscher....

2019 ‚Dasperfekte Geheimnis' - Feature Film / Constantin Film - LOLA for the most successful film
director: Bora Dagtekin,
actors: Elyas M-Barek, Karoline Herfurth, Jessica Schwarz, Florian David Fitz, Jella Haase....

CV REGINA TIEDEKEN

2018 ‚Rocca changes the world' - Feature Film / Rocca UG - LOLA for the best children's film
director: Katja Benrath

2017 ‚Fack ju Göhte 3' - Feature Film / Constantin Film - LOLA for the most successful film
director: Bora Dagtekin,
actors: Elyas M-Barek, Sandra Hüller, Katja Riemann, Jella Haase....

2016 ‚Hanni & Nanni' - Mehr als Beste Freunde - Feature Film / UFA Fiction
director: Isabell Suba
actors: Maria Schrader, Henry Hübchen...

2012 - 2015 ‚Binny and the ghost' - TV Series / Disney Channel - UFA Fiction

2015 ‚Fack ju Göhte 2' - Feature Film / Constantin Film - LOLA for the most successful film
director: Bora Dagtekin
actors: Elyas M-Barek, Karoline Herfurth, Katja Riemann, Jella Haase....

2013 ‚Fack ju Göhte 1' Feature Film / Constantin Film - LOLA for the most successful film
director: Bora Dagtekin
actors: Elyas M-Barek, Karoline Herfurth, Katja Riemann, Jella Haase....

2011 , Turkish for beginners - the film' - Ratpack/Constantin Film - LOLA for the most successful film
director: Bora Dagtekin,
actors: Josephine Preuss, Elyas M'Barek, Pegah Ferydoni, Katja Riemann...

2010 3rd season ‚Doctor's Diary' - Polyphon for RTL
directors: Sophie Allet-Coche, Franziska Meyer-Price

2009 ‚Undercover Love' TV-Film - Polyphon for RTL
director: Franziska Meyer-Price, actors: Anja Kling, Henning Baum...

2nd season ‚Doctor's Diary' - Polyphon for RTL
directors: Holger Haase, Franziska Meyer-Price & Sophie-Allet-Coche

2008 ‚Die Trickser' TV-Film - Endemol for RTL
director: Oliver Schmitz

2007 1st season ‚Doctor's Diary' - Polyphon für RTL
directors: Oliver Schmitz, Christian Ditter

Tatort ‚Wem Ehre gebührt' - TV Movie / Studio Hamburg
director: Angelina Maccarone, actors: Maria Furtwängler...

45 min pilot ‚Doctor's Diary' - Polyphon für RTL
director: Oliver Schmitz

2004 ‚Fremde Haut' feature film
director: Angelina Maccarone, camera: Judith Kaufmann
actors: Jasmin Tabatabai, Anneke Kim Sarnau, Hinnerk Schönemann...

CV REGINA TIEDEKEN

2002 ‚Mein Name ist Bach' feature film, german/swiss Co-Produktion
director: Dominique de Rivaz
actors: Jürgen Vogel, Vadim Glowna, Karoline Herfurth...

COMMERCIALS & MUSIC VIDEOS

2020 Styling for ‚Audi e tron GT' - Markenfilm Hamburg
director: Bruce St.Clair

2016 Styling for ‚Telekom - Jump' Magenta Eins - Markenfilm Crossing GmbH
director: Bora Dagtekin

2015 Styling for ‚Deutsche Telekom - Bonny & Clyde' - Markenfilm Crossing GmbH
director: Bora Dagtekin

2015 Styling for ‚Deutsche Telekom - Klassenfahrt' - Markenfilm Crossing GmbH
director: Bora Dagtekin

2001 Styling ‚Jobkiller' - Rio-Film for MTV
director: Niko Baikousis, actors: Mirjam Weichselbaum & Simon Gosejohann

2007 Styling for the musicvideo ‚Generator - Deine Lakaien' - Media Mutant Filmproduktion
director: Christian Schulz

SHOWS & EXHIBITIONS WITH THE BRAND

2009 Fashion-Show & Gala ‚Eco-Collection' in Peking on invitation of the Volkswagen-group China
2008 concept & design of an ‚Eco-Collection' for the Volkswagen-group China

2007 ‚Create Berlin' show & exhibtion in Milan during Milan Fashionweek

2005 ‚Designerlounge' - fashionshow at the opening of the german year in Tokyo
on invitation of the Goethe-Institute Tokyo

2003 ‚Fashion at the Embassy', fashionshow in the german embassy in London -
participation as german Newcomer-Label

2002 ‚European Way(s) of Life' international exhibtion at the Louvre / Paris

2001 ‚Fashion in Theater' Young Berlin Designers 2001, Fashionshow in L.A., USA
on invitation of the Goethe-Institute Los Angeles

1. COSTUME DESIGN

IN EINEM LAND DAS ES NICHT MEHR GIBT

Costume Design 2021

Director: Aelrun Goette

Actors: Marlene Burow, Sabin Tambrea,
David Schütter, Claudia Michelsen, Jördis Triebel

Ziegler Filmproduktion GmbH und Co KG

IN EINEM LAND DAS ES NICHT MEHR GIBT

IN EINEM LAND DAS ES NICHT MEHR GIBT

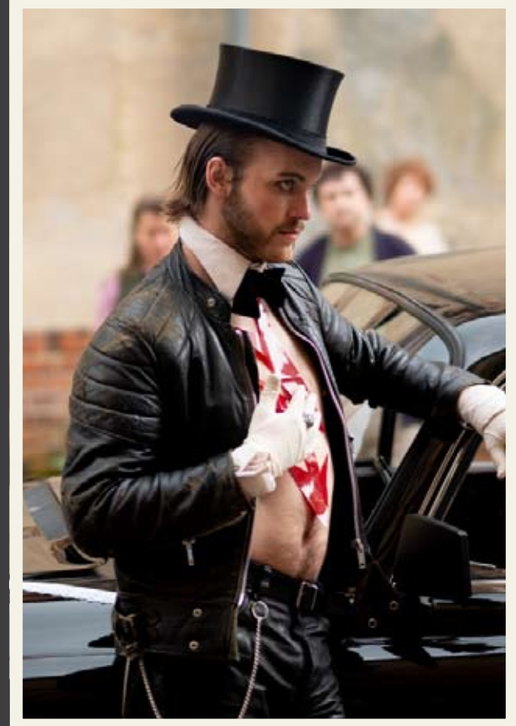

IN EINEM LAND DAS ES NICHT MEHR GIBT

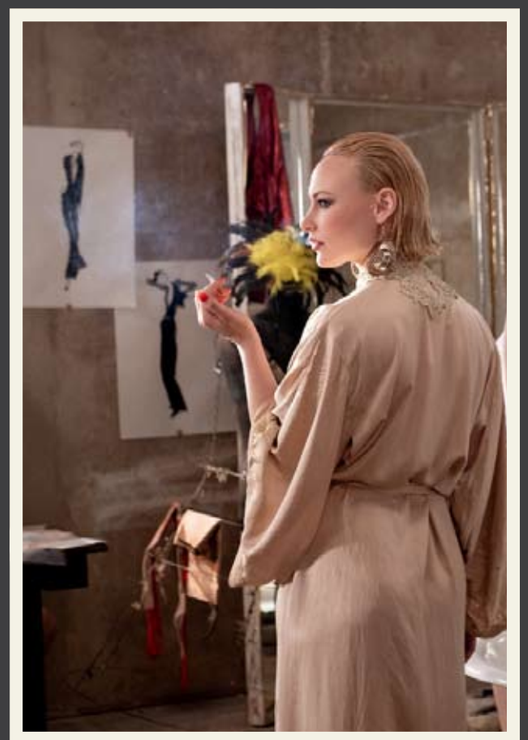

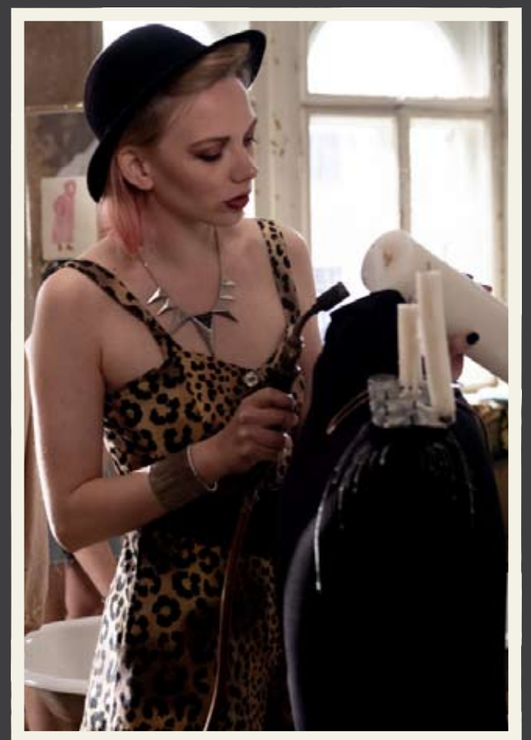

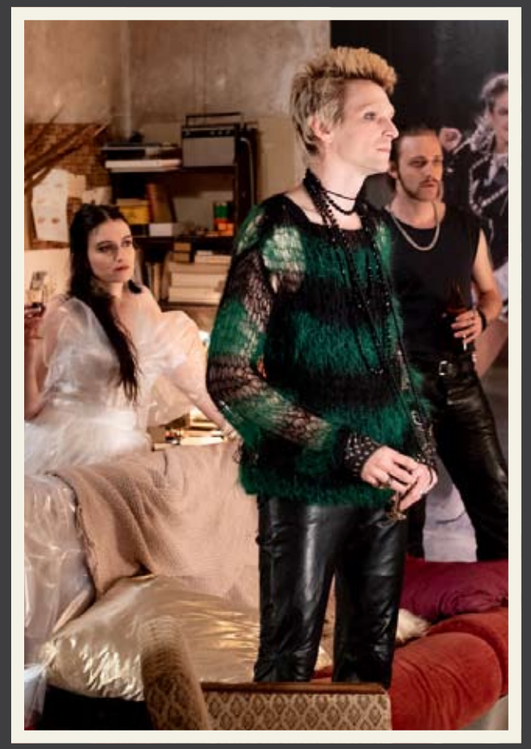

IN EINEM LAND DAS ES NICHT MEHR GIBT

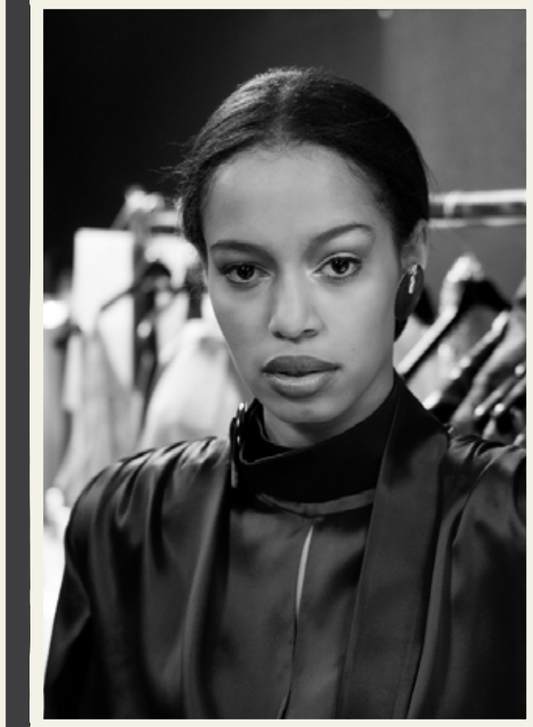

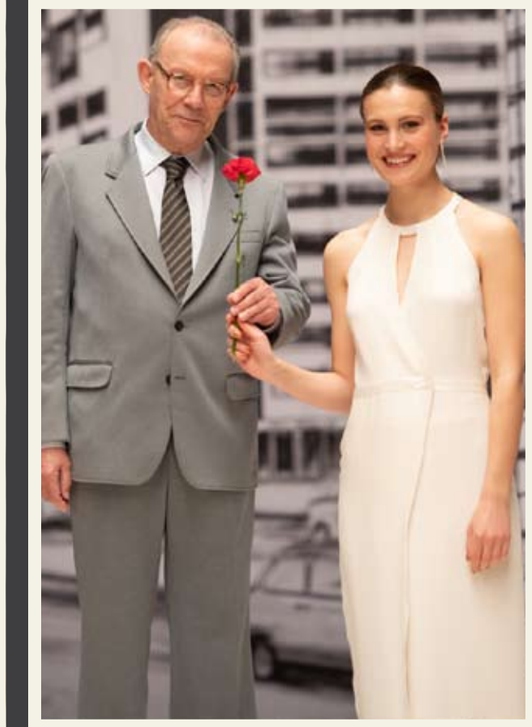

IN EINEM LAND DAS ES NICHT MEHR GIBT

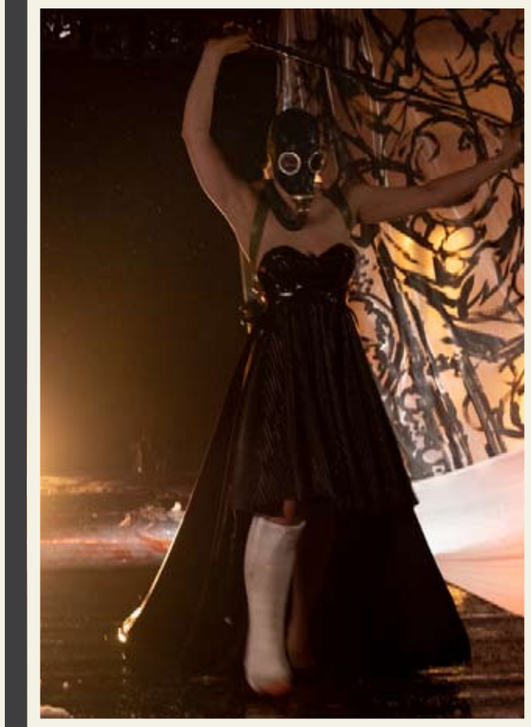

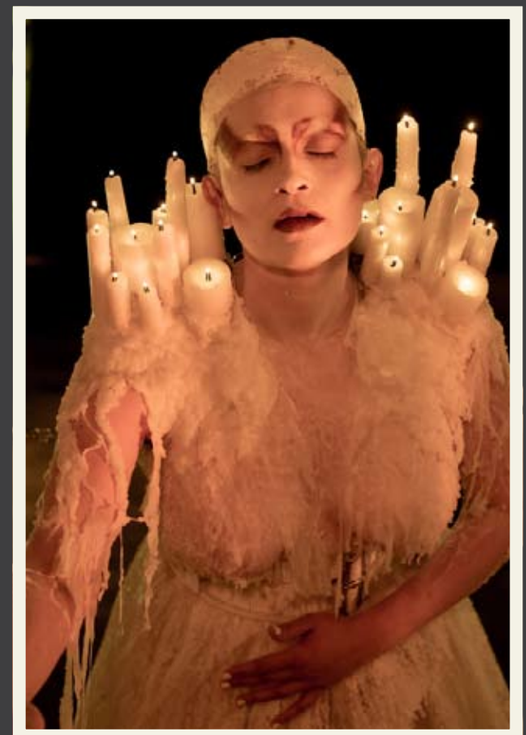

DAS PERFEKTE GEHEIMNIS

Costume Design 2019

Director: Bora Daktekin

Actors: Karoline Herfurth, Jella Haase, Jessica Schwarz, Elyas M'Barek, Wotan Wilke Möhring,
Florian David Fitz, Frederick Lau, Emilly Kusche

Constantin Filmproduktion GmbH

ROCCA VERÄNDERT DIE WELT

Costume Design 2018

Director: Katja Benrath

Actors: Luna Maxeiner, fahri Yardim, Barbara Sukowa, Mina Tander,
Volker Bruch, Michael Martens

Rocca UG

FACK JU GÖHTE 3

Costume Design 2017

Director: Bora Dagtekin

Actors: Elyas M'Barek, Jella Haase, Sandra Hüller, Katja Riemann, Lena Klenke, Max von der Groeben,Gizem Emre, Lucas Reiber, Aram Arami

Constantin Filmproduktion GmbH

FACK JU GÖHTE 2

Costume Design 2015

Director: Bora Dagtekin

Actors: Elyas M'Barek, Jella Haase, Karoline Herfurth, Katja Riemann, Lena Klenke, Max von der Groeben,Gizem Emre, Lucas Reiber, Aram Arami

Constantin Filmproduktion GmbH

FACK JU GÖHTE

Costume Design 2013

Director: Bora Dagtekin

Actors: Elyas M'Barek, Jella Haase, Karoline Herfurth, Katja Riemann, Lena Klenke, Max von der Groeben,Gizem Emre, Lucas Reiber, Aram Arami

Rat Pack Filmproduktion GmbH

TÜRKISCH FÜR ANFÄNGER

Costume Design - Feature Film - 2011

Director: Bora Daktekin
DoP: Torsten Breuer and Benjamin Dernbecher

Actors: Josephine Preuß, Elyas M'Barek, Adnan Maral, Anna Stieblich, Katja Riemann

Red Pack Filmproduktion GmbH

FREMDE HAUT

Costume Design - Feature Film - 2004

Director: Angelina Maccarone
DoP: Judith Kaufmann

Actors: Jasmin Tabatabai, Anneke Kim Sarnau, Hinnerk Schönemann

MMM Film Zimmermann & Co

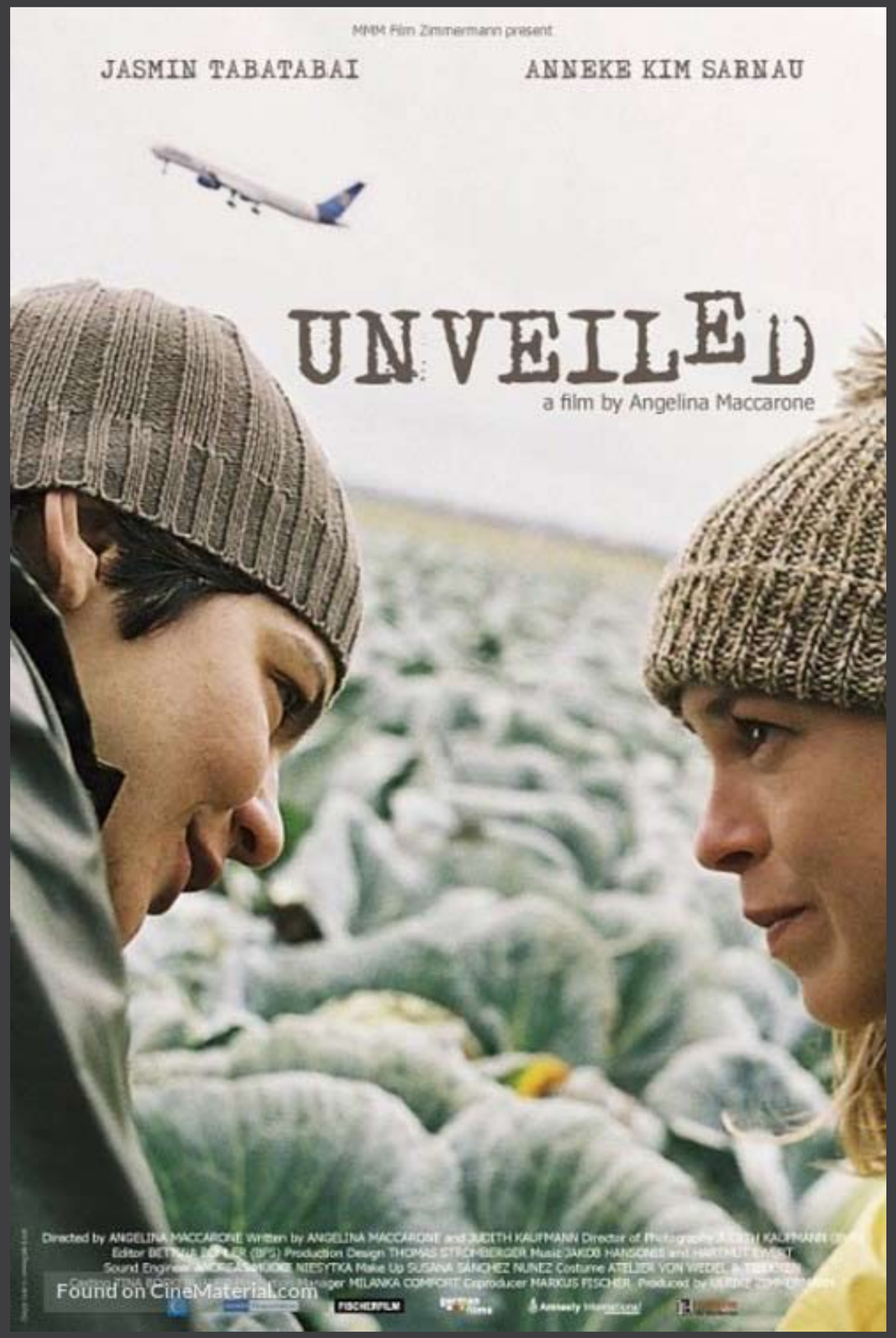

MEIN NAME IST BACH

Costume Design - Feauter film - 2002

Director Dominique de Rivaz

Actors: Jürgen Vogel, Vadim Glovna, Karoline Herfurth

Twenty Twenty Vision Filmproduktion GmbH

2. FASHION DESIGN

SPRING SUMMER COLLECTION 2022
TIEDEKEN
DAWN
PHOTOS: VALERIA MITELMAN
MODELS: TANJA & LENA
HAIR & MAKEUP: NORIKO TAKAYAMA
TIEDEKEN STUDIO & SHOWROOM ALMSTADTSTRABE 7 D-10119 BERLIN
WWW.TIEDEKENSTUDIOS.COM

TIEDEKEN
W21/22
PHOTOS:
VALERIA MITELMAN
MODEL:
CHARLOTTE FÜHR
HAIR & MAKEUP:
ANNA KÜRNER
KINYUME WINTER 21/22
TIEDEKEN STUDIO & SHOWROOM ALMSTADTSTRAßE 7 D-10119 BERLIN
WWW.TIEDEKENSTUDIOS.COM

TIEDEKEN
PREVIEW SPRING/SUMMER 21
EQUILIBRIUM
PHOTOS:
VALERIA MITELMAN
MODEL:
MARLENE BUROW
HAIR & MAKEUP:
ANNA KÜRNER
STYLING:
REGINA & TOM
STUDIO & SHOWROOM, ALMSTADTSTRASSE 7, D. 10119 BERLIN, TEL. +49 30 24047388, MAIL@TIEDEKENSTUDIOS.COM, WWW.TIEDEKENSTUDIOS.COM

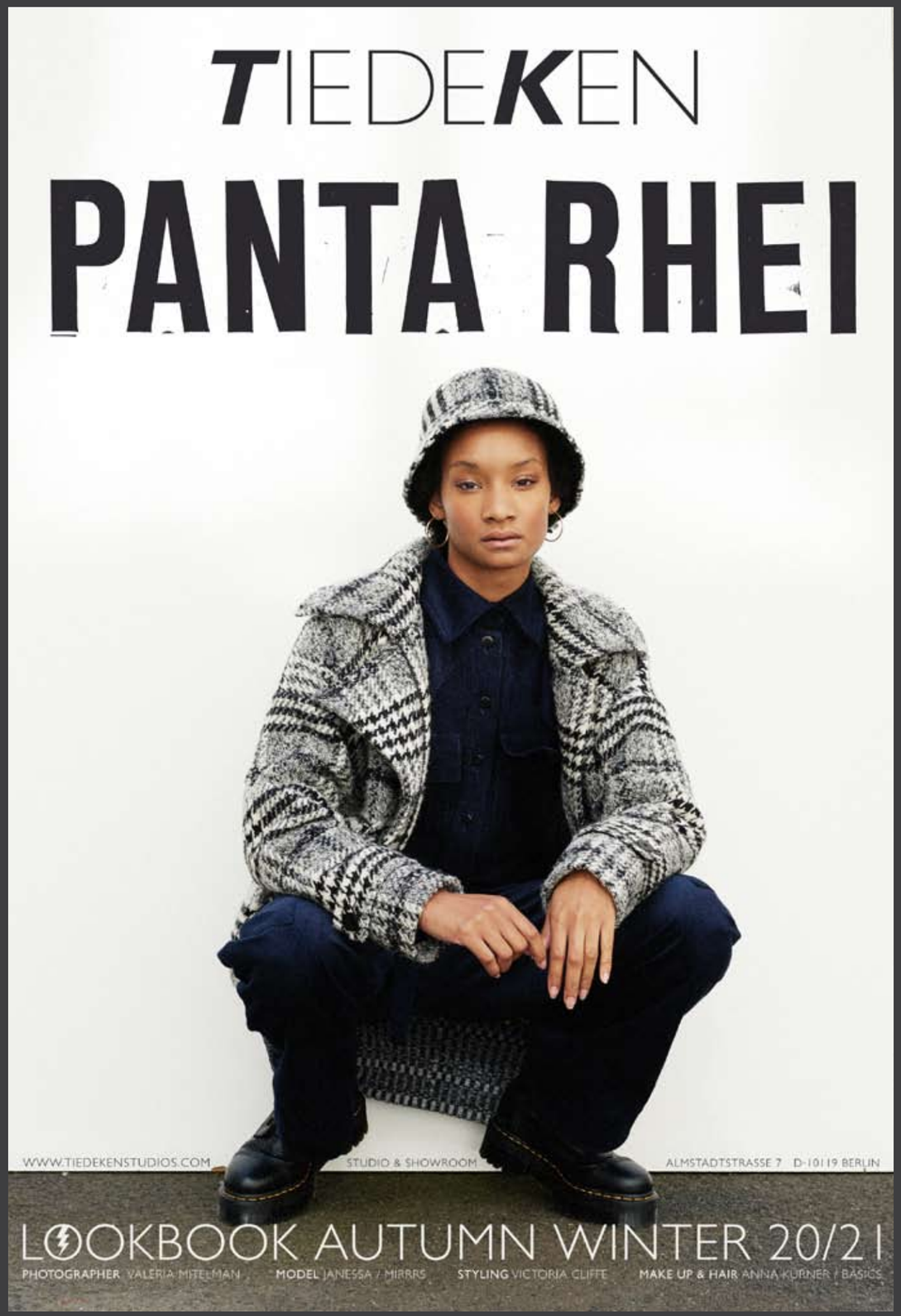
TIEDEKEN
PANTA RHEI
WWW.TIEDEKENSTUDIOS.COM
STUDIO & SHOWROOM
ALMSTADTSTRASSE 7 D-10119 BERLIN
LOOKBOOK AUTUMN WINTER 20/21
PHOTOGRAPHER VALERIA MITELMAN
MODEL JANESSA / MIRRRS
STYLING VICTORIA CLIFFE
MAKE UP & HAIR ANNA KÜRNER / BASICS

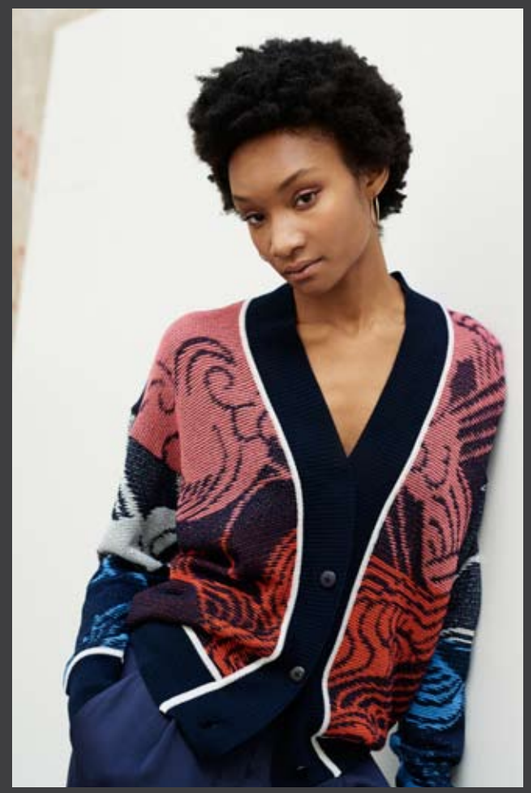

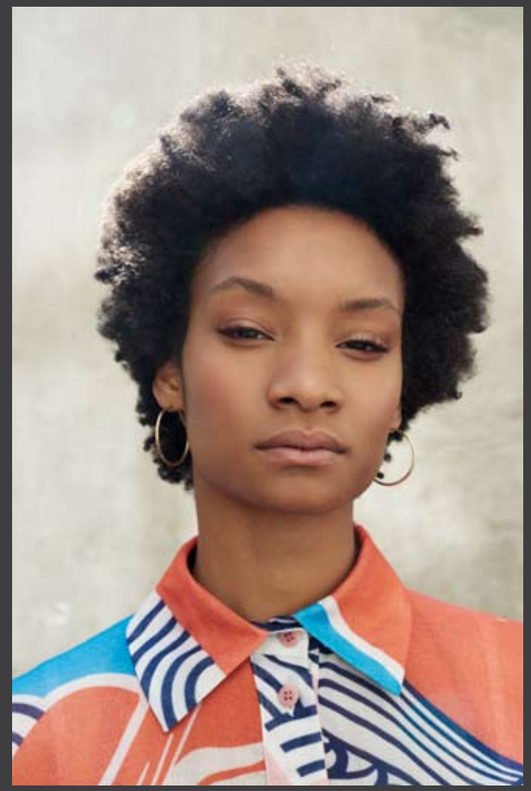

TIEDEKEN
SUMMER20
TUULI
LOOKBOOK SUMMER 2020 TUULI

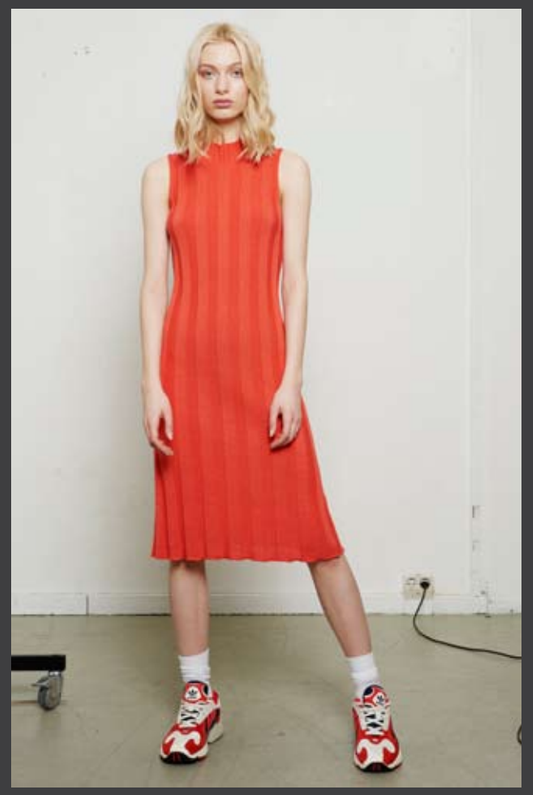

TIEDEKEN
GRETA
AW 19/20
TIEDEKEN
LOOKBOOK - AUTUMN WINTER 19/20 - GRETA
PHOTOS VALERIA MITELMAN MODEL GRETA / MUGA MODELS STYLING MIMI RONCEVIĆ / BLOSSOM MAKE UP & HAIR PATRICIA HOOS
STUDIO & SHOWROOM ALMSTADTSTRASSE 7, D -10119 BERLIN, TEL. +49 30 24047388, MAIL@TIEDEKENSTUDIOS.COM, WWW.TIEDEKENSTUDIOS.COM

TIEDEKEN
KIKO
LOOKBOOK S19
気候
PHOTOS VALERIA MITEMAN
STYLING MIMI RONCEVIC, BLOSSOM
MAKE UP & HAIR JULIA THAR, BLOSSOM
MODEL ALICE / MM MODELS
STUDIO & SHOWROOM ALMSTADTSTRASSE 7 D-10119 BERLIN TEL. +49 30 24047388 MAIL@TIEDEKENSTUDIOS.COM WWW.TIEDEKENSTUDIOS.COM

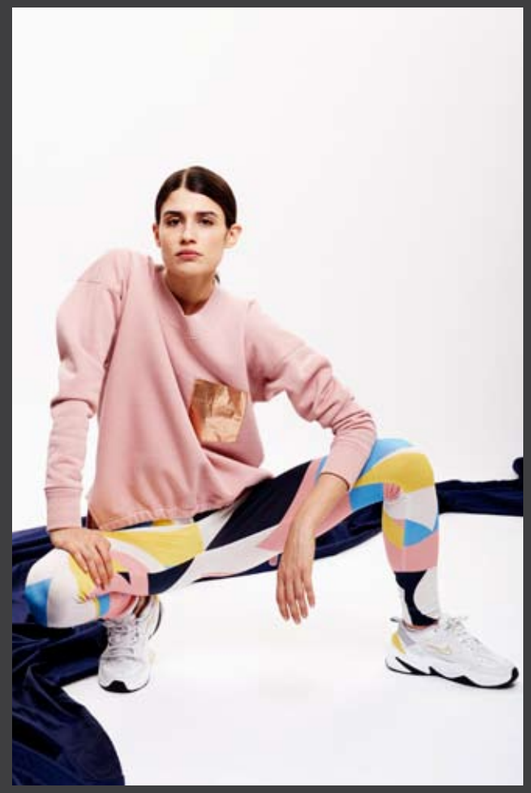

TIEDEKEN
WINTER
18/19
DEA
LOOKBOOK WINTER 18/19 DEA
STUDIO & SHOWROOM ALMSTADTSTRASSE 7 D-10119 BERLIN
WWW.TIEDEKENSTUDIOS.COM
PHOTOS VALERIA MITELMAN, MODEL DANIELA / M4 MODELS, STYLING BRITT DANNERT, H&M MARISA LEBERFINGER, BLOSSOM MANAGEMENT

TIEDEKEN
SUMMER18 COLLECTION
- DIVERSITY -
PHOTOS VALERIA MITELMAN
WWW.WILDFOXRUNNING.COM
MODEL LALE / M4 MODELS
H&M JENNY ARLT / BLOSSOM MANAGEMENT
STYLING LISA OBERLÄNDER
S18
DIVERSITY
LOOKBOOKSUMMER18
STUDIO & SHOWROOM ALMSTADTSTRASSE 7 D-10119 BERLIN TEL. +49 30 24047388 MAIL@TIEDEKENSTUDIOS.COM WWW.TIEDEKENSTUDIOS.COM

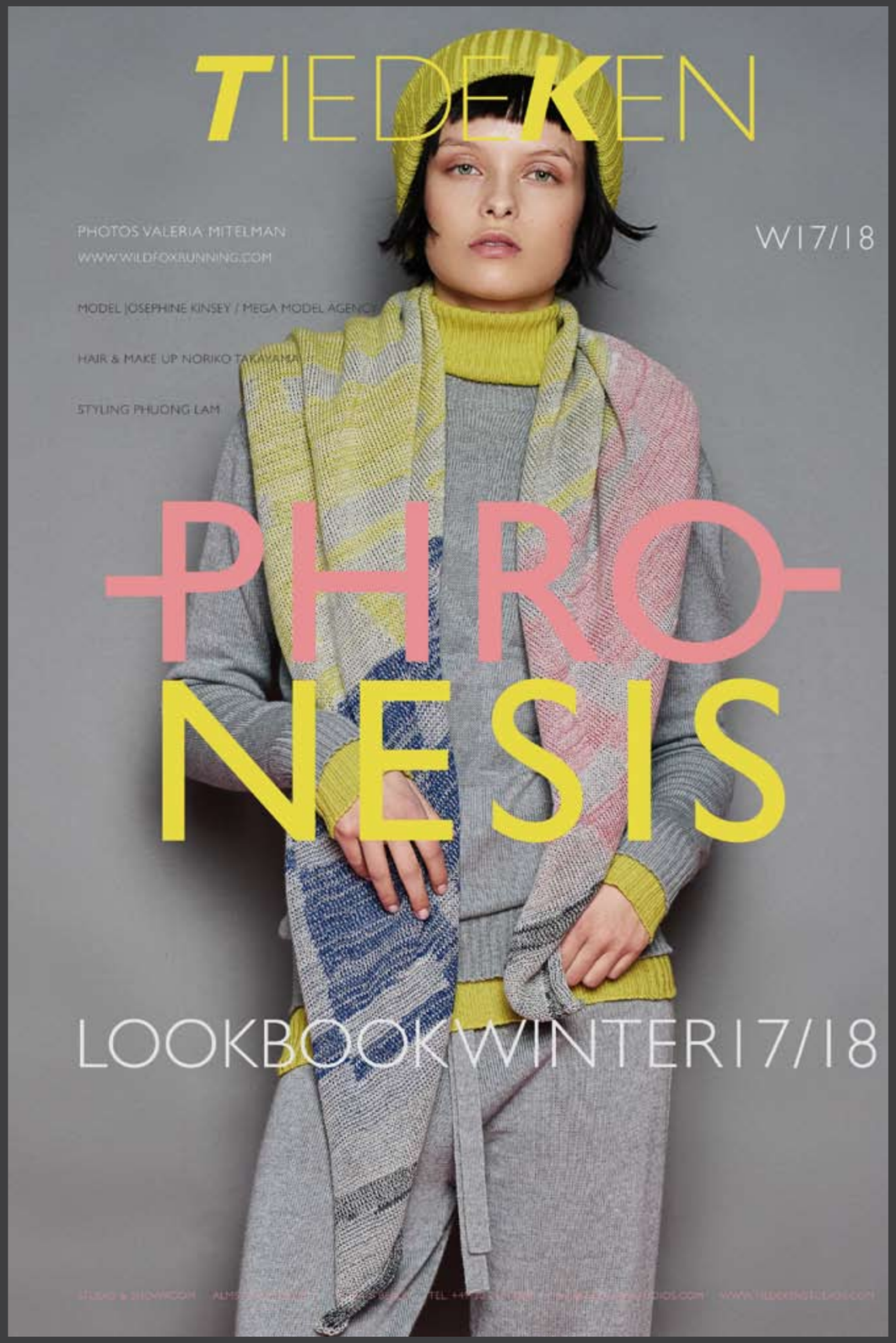
TIEDEKEN
PHOTOS VALERIA MITELMAN
WWW.WILDFOXRUNNING.COM
W17/18
MODEL JOSEPHINE KINSEY / MEGA MODEL AGENCY
HAIR & MAKE UP NORIKO TAKAYAMA
STYLING PHUONG LAM
PHRONESIS
LOOKBOOK WINTER 17/18

TIEDEKEN
S17
PHOTOS VALERIA MITELMAN
WWW.WILDFOXRUNNING.COM
TETRA
DECA
LOOKBOOKSUMMER17
MODEL EMILY / PEARL MANAGEMENT
HAIR & MAKE UP NORIKO TAKAYAMA
STYLING CARMEN STAHLHOVEN
STUDIO & SHOWROOM ALMSTADTSTRASSE 7
MAIL@TIEDEKENSTUDIOS.COM
WWW.TIEDEKENSTUDIOS.COM

TIEDEKEN
W16/17
PHOTOS VALERIA MITELMAN
WWW.WILDFOXRUNNING.COM
MODEL SELINA BÖGE / M4 MODELS
HAIR & MAKE UP NADINE SCHERER
STYLING PHUONG LAM
HEIWA
LOOKBOOKWINTER16/17
STUDIO & SHOWROOM ALMSTADTSTRASSE 7 D-10119 BERLIN TEL +49 30 24047388 MAIL@TIEDEKENSTUDIOS.COM WWW.TIEDEKENSTUDIOS.COM

TIEDEKEN
S16
PHOTOS VALERIA MITELMAN
WWW.WILDFOXRUNNING.COM
MODEL PEPA PASATLI
M4 MODELS
HAIR & MAKEUP THEO SCHNÜRER
BLOSSOMMANAGEMENT
STYLING PETER FRAK
BLOSSOMMANAGEMENT
SLOW UP
LOOKBOOKSUMMER16
STUDIO & SHOWROOM ALMSTADTSTRASSE 7 D-10119 BERLIN TEL. +49 30 24047388 MAIL@TIEDEKENSTUDIOS.COM WWW.TIEDEKENSTUDIOS.COM

SLOW UP

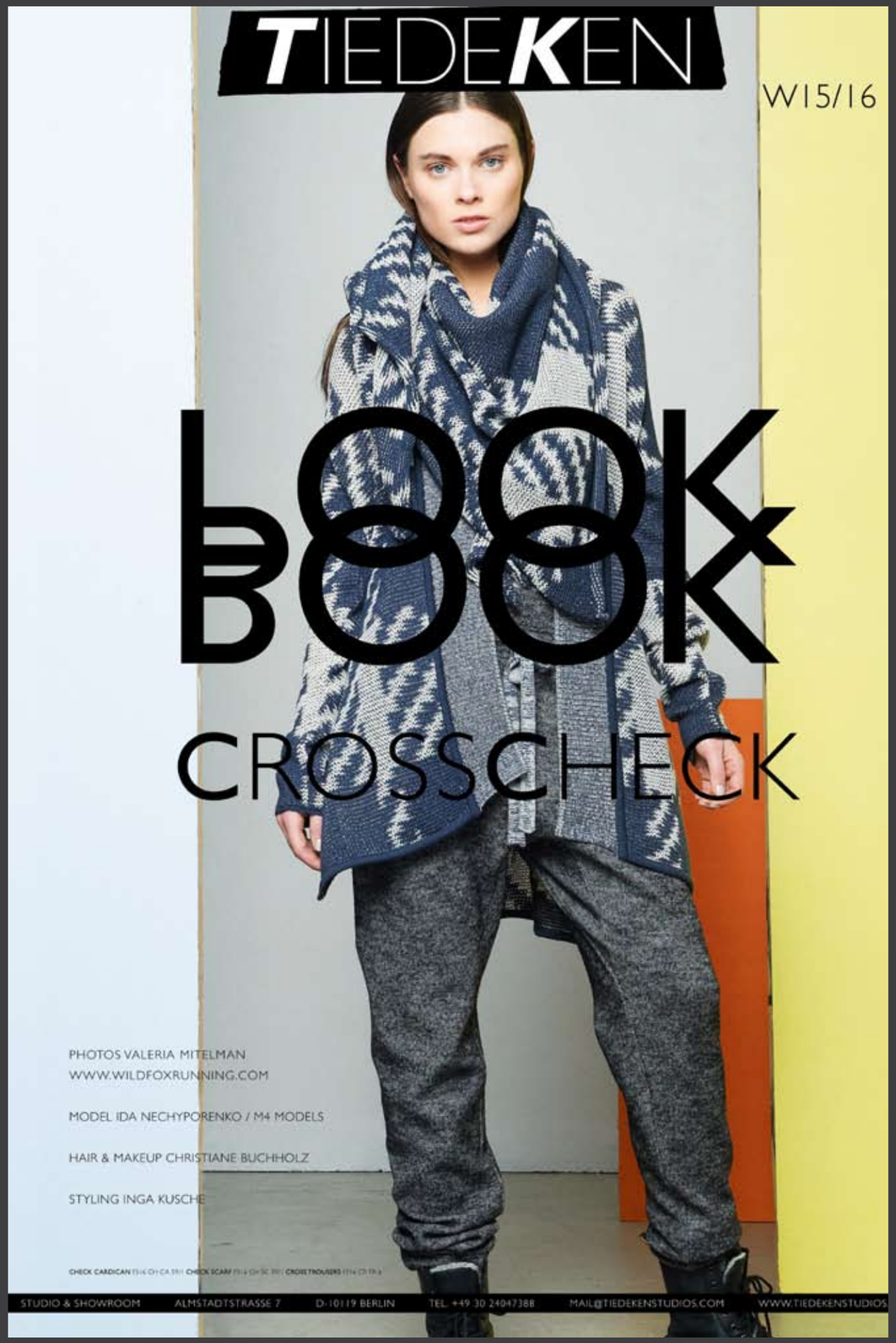
TIEDEKEN
W15/16
LOOK
CROSSCHECK
PHOTOS VALERIA MITELMAN
WWW.WILDFOXRUNNING.COM
MODEL IDA NECHYPORENKO / M4 MODELS
HAIR & MAKEUP CHRISTIANE BUCHHOLZ
STYLING INGA KUSCHE
STUDIO & SHOWROOM ALMSTADTSTRASSE 7 D-10119 BERLIN TEL. +49 30 24047388 MAIL@TIEDEKENSTUDIOS.COM WWW.TIEDEKENSTUDIOS

TIEDEKEN S15

LOOKBOOK CMYK

PHOTOS VALERIA MITELMAN / WWW.KOMBINATROTWEISS.DE

MODEL VERANIKA TSYBULSKAYA / M4 MODELS HAIR & MAKE-UP CHRISTIANE BUCHHOLZ STYLING CARMEN STAHLHOVEN

STUDIO & SHOWROOM ALMSTADTSTRASSE 7 D-10119 BERLIN TEL. +49 30 24047388 MAIL@TIEDEKENSTUDIOS.COM WWW.TIEDEKENSTUDIOS.CO

ORGANIC-IDOLL MAGAZINE
Photo: barrikadestudio
Styling: Inga Kusche

TIEDEKEN
SI4
EIGHT
TIEDEKEN STUDIO & SHOWROOM ALMSTADTSTR 7 D-10119 BERLIN WWW.TIEDEKENSTUDIOS.COM

TIEDEKEN, STUDIO & SHOWROOM: ALMSTADTSTRASSE 7, D-10119 BERLIN, TEL: +49-30-240473-88, FAX: -86, MAIL@TIEDEKENSTUDIOS.COM, WWW.TIEDEKENSTUDIOS.COM
PHOTOGRAPHY: GEORG ROSKE. MODEL: EMILY / M4 MODELS. STYLING: KATHI GLAS / GEORGIE & TIMMY STUDIO. HAIR & MAKE-UP: CHRISTIANE BUCHHOLZ. GRAPHICS: TIEDEKEN STUDIOS
SALES: EASTERNBLOCK, FON: +44-7950931810 OR +44-7515885404, SALES@EASTERNBLOCK.CO.UK, WWW.EASTERNBLOCK.CO.UK

TIEDEKEN
SUMMER 2013 FADING LINEARITY
TIEDEKEN, STUDIO & SHOWROOM: ALMSTADTSTRASSE 7, 10119 BERLIN, TEL: +49 30 240 475 88, FAX: [illegible], MAIL: TIEDEKENSTUDIOS.COM, WWW.TIEDEKENSTUDIOS.COM
PHOTOGRAPHY: GEORG ROSKE, MODEL: EVA MARIA / M4 MODELS, [illegible] MANG / BASICS, GRAPHICS: TIEDEKENSTUDIOS
SALES: EASTERNBLOCK, FON: +44 [illegible], WWW.EASTERNBLOCK.CO.UK

TIEDEKEN
TETRAHEDRON
AUTUMN / WINTER 10/11 COLLECTION
TIEDEKEN, STUDIO & SHOWROOM: ALMSTADTSTRASSE 7, D-10119 BERLIN, FON: +49-30-24047388, FAX: -86, MAIL@TIEDEKENSTUDIOS.COM, WWW.TIEDEKENSTUDIOS.COM
PHOTOGRAPHY: SABRINA THEISSEN, MODELS: ALEKSANDRA MAK / M4 & RAMON VON ROON / VIVA, STYLING: EDYTA KOPCIO / PERFECT PROPS, HAIR & MAKE-UP: BETTINA COLMSEE / VIVASTYLE, GRAPHICS: TOM KELLER

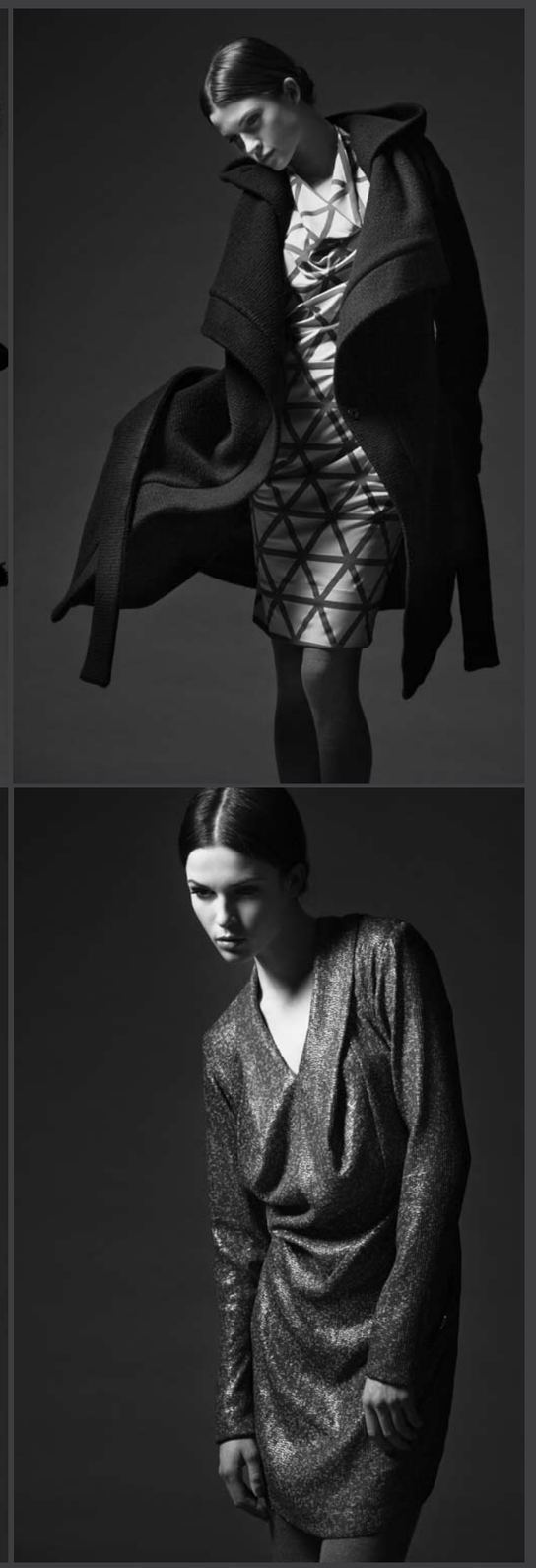

vonWedel&Tiedeken
INVISIBLE - SPRING/SUMMER 09 COLLECTION
VON WEDEL & TIEDEKEN, ALMSTADTSTRASSE 7, D-10119 BERLIN, FON: +49-30-24047380, FAX: +49-30-24047381, MAIL@VONWEDEL-TIEDEKEN.DE, WWW.VONWEDEL-TIEDEKEN.DE

vonWedel&Tiedeken
AUTUMN/WINTER 08/09 COLLECTION

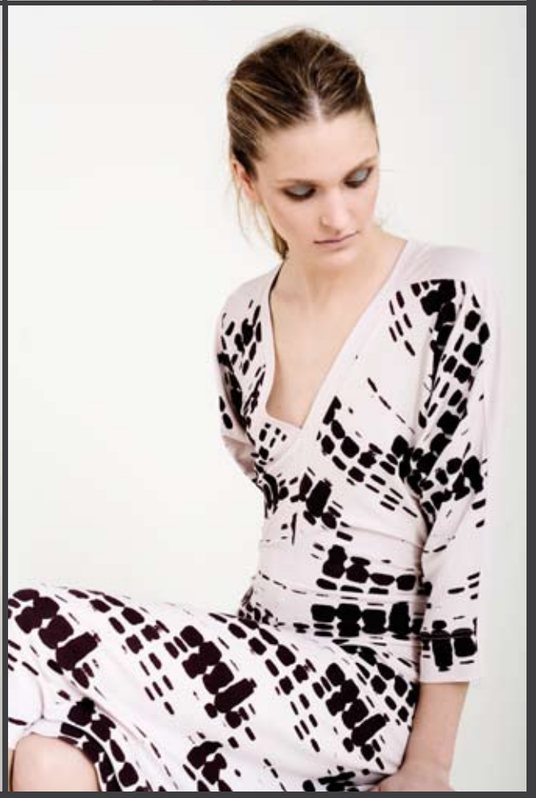

vonWedel&Tiedeken
SPRING/SUMMER 08 COLLECTION - OCEAN'S ROAR
VONWEDELBTIEDEKEN
OCEANS/ROAR
SPRING/SUMMER
08

WANDERER
WINTER 07/08 KOLLEKTION
von Wedel & Tiedeken
Fotos: Özgür Albayrak

TAKE-OFF

SOMMER 2006 KOLLEKTION
von Wedel & Tiedeken
Fotos: Dirk Merten
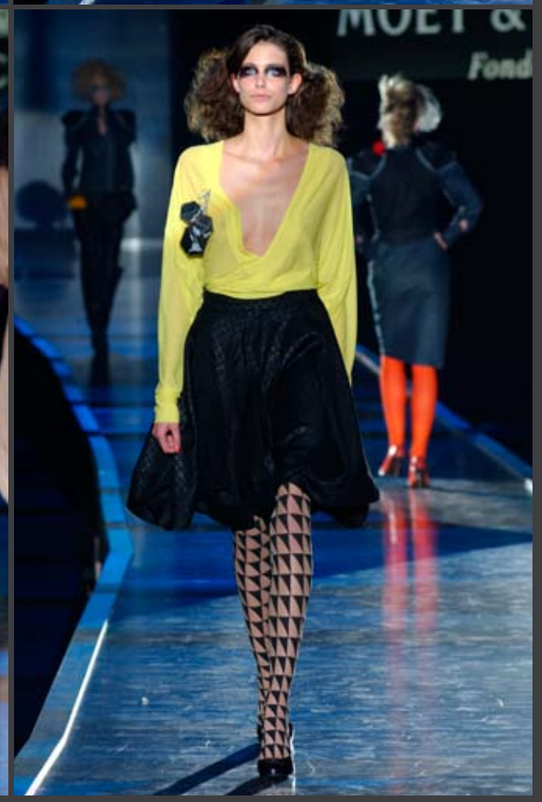
vonWedel&Tiedeken
AUTUMN/WINTER COLLECTION 04/05
WE ARE ALL ASTRONAUTS